

ALTO I

# VOLGA BOATMAN

- MILLER -

ARR. BILL FINEGAN  
- 1941 -

**A** 3x's

1. & 2.

ALTO 1 - p. 2

-VOLGA BOATMAN-

An empty musical staff consisting of five horizontal lines.

An empty musical staff consisting of five horizontal lines.

An empty musical staff consisting of five horizontal lines.

An empty musical staff consisting of five horizontal lines.

An empty musical staff consisting of five horizontal lines.

An empty musical staff consisting of five horizontal lines.

An empty musical staff consisting of five horizontal lines.

ALTO 2

# VOLGA BOATMAN

ARR. BILL FINEGAN  
— 1941 —

**A**

1. & 2. 3.

**B**

*ff*

**C** 2x ONLY

*p*

**D** CLAP HANDS

(2) 2

(4) 2 (6) 2 (8) 2

(10) 2

**E**

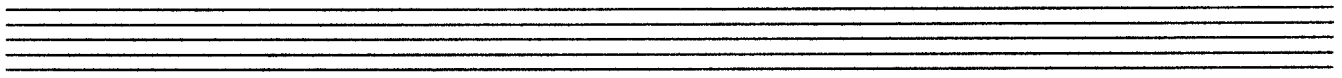
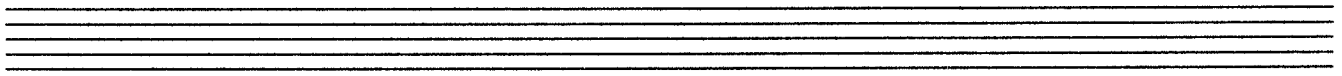
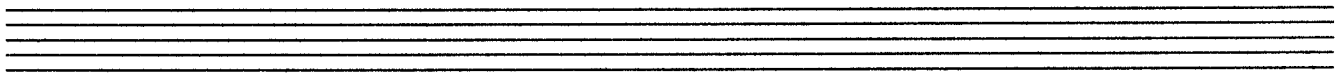
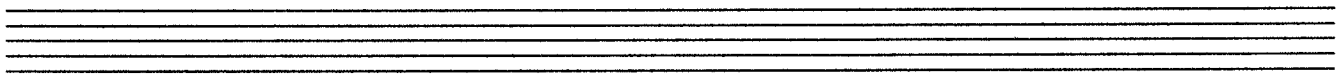

TENOR I

# VOLGA BOATMAN

ARR. BILL FINEGAN  
-1941-

- MILLER -

A 3x ONLY

C 2x ONLY

TENOR 2-ру. 2

-VOLGA BOATMAN-

BARI

# VOLGA BOATMAN

ARR. BILL FINEGAN  
-1941-

- MILLER -

3x ONLY

**B**

**C**

**D** CLAP HANDS

**E**

Seven empty musical staves, each consisting of five horizontal lines, provided for further notation.

BONE I

VOLGA BOATMAN  
-MILLER-

ARR BILL FINEGAN  
-1941-

UNISI. TACET 1st TIME

- Staff 3:** Includes a box labeled 'HAT' at the end.
- Staff 4:** Contains several accents (>) over notes.
- Staff 6:** Features first and second endings (1., 2.) and a box labeled 'OPEN'.
- Staff 8:** Continues the melodic line with various slurs and accents.
- Staff 9:** Continues the melodic line with various slurs and accents.
- Staff 10:** Features a complex rhythmic pattern with many beamed notes and accents.

# VOLGA BOATMAN

-MILLER-

ARR. BILL FINEGAN  
-1941-

**A** TACIT IX

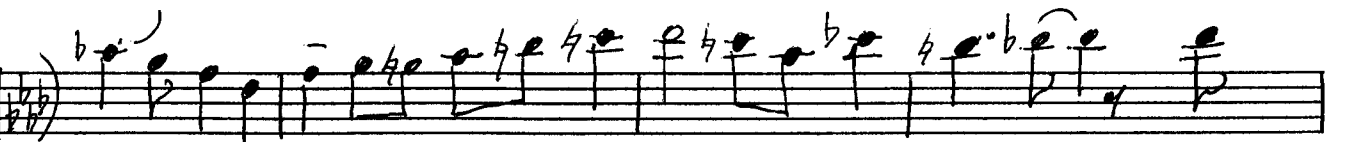
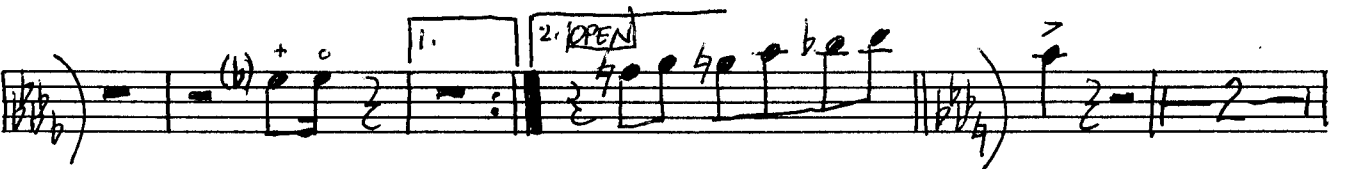
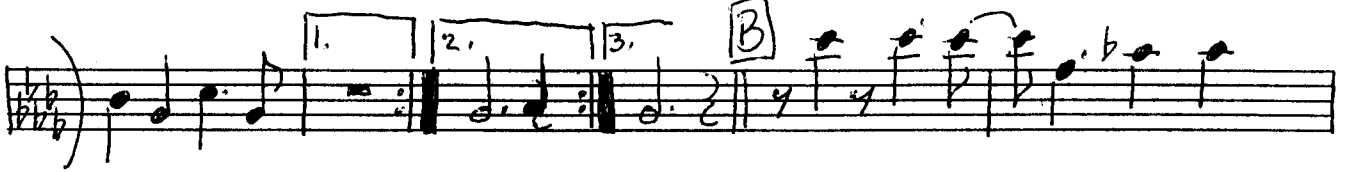

BONE 3

# VOLGA BOATMAN

- MILLER -

ARR. BILL FINEGAN  
- 1941

[A] TACIT IX

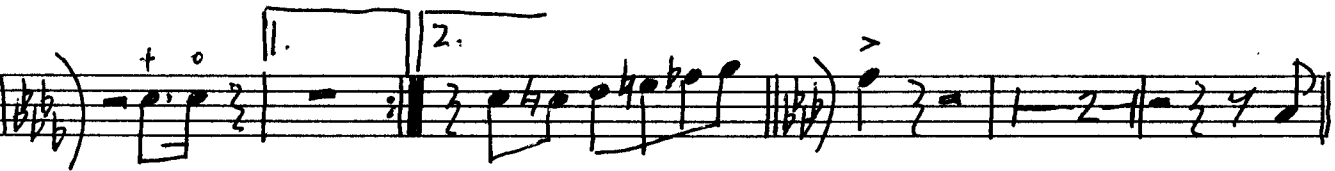
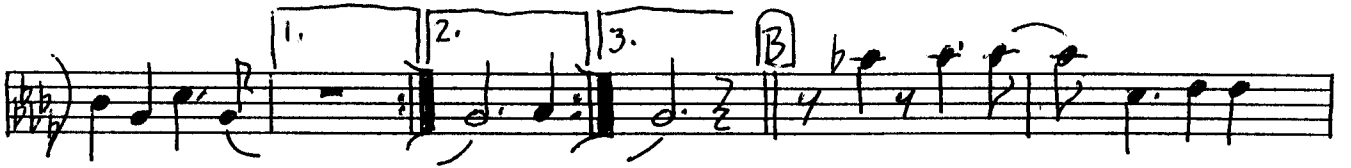

BONE IV

# VOLGA BOATMAN

-MILLER-

ARR. BILL FINEGAN  
-1941-

A TACIT IX

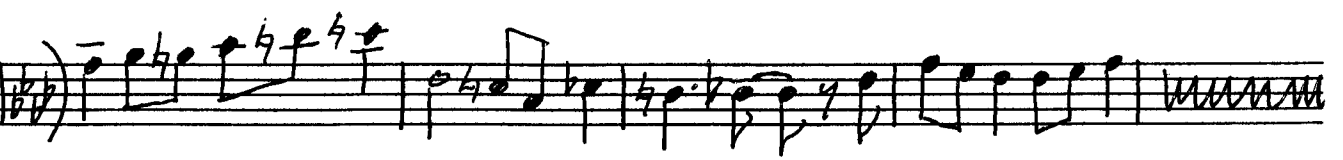
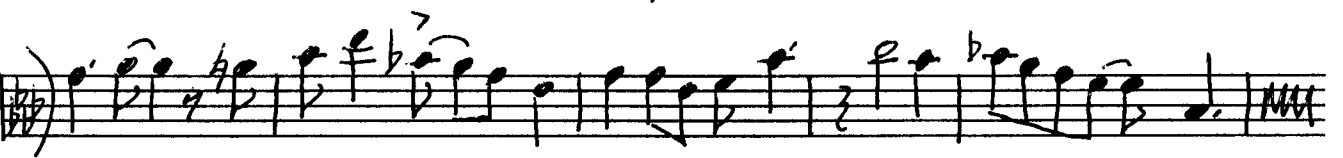
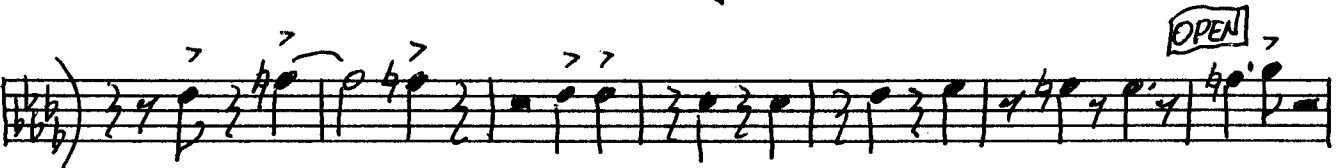

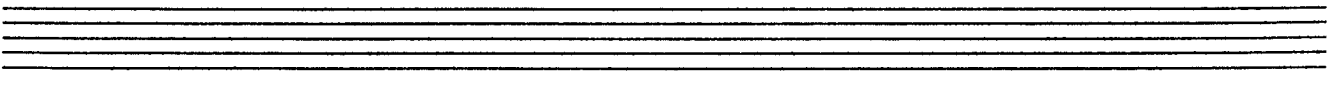
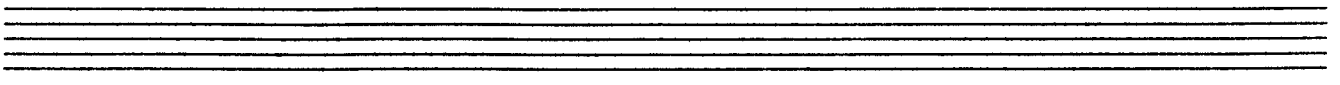
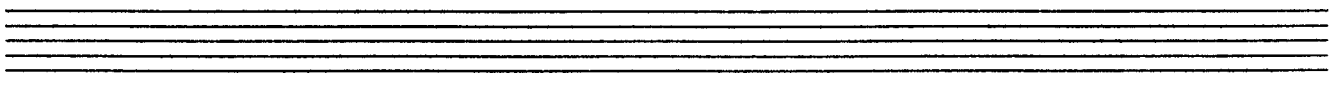
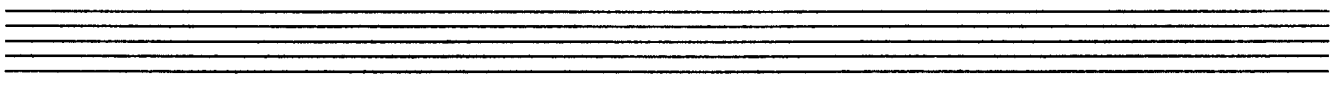
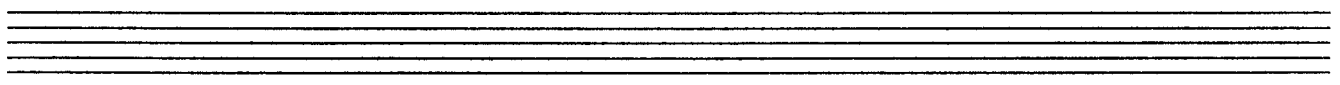
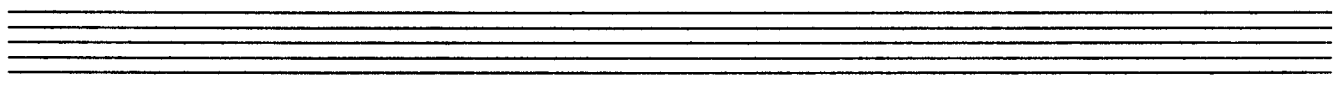

ARR. BILL FINEGAN  
-1941-

# TRUMPET 1 VOLGA BOATMAN

**A** SOLO 3x ONLY (Cup Mute)

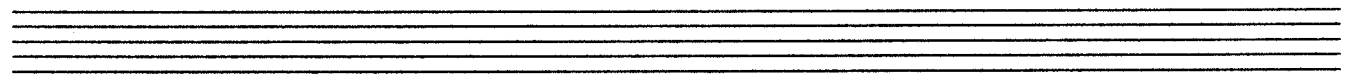
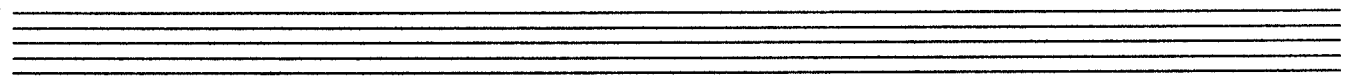
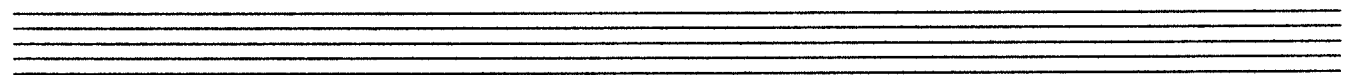
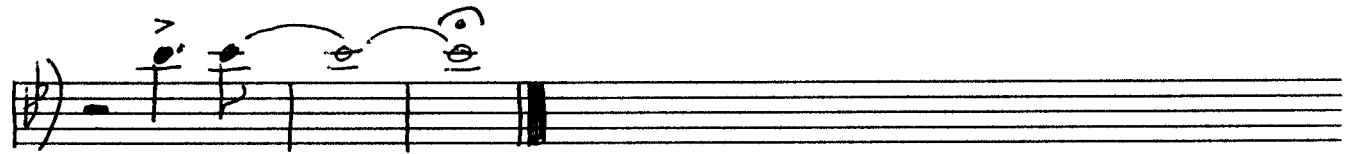
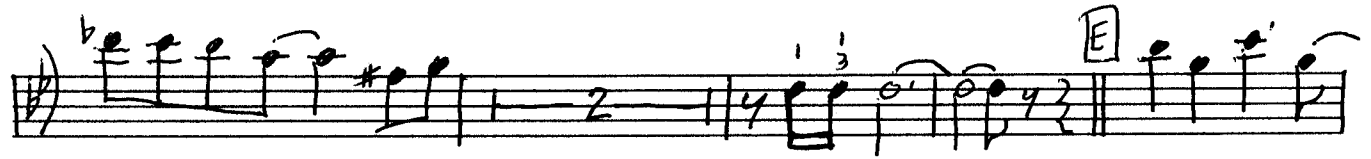

TRUMPET 2

VOLGA BOATMAN

ARR. BILL FINEGAN  
-1941-

-MILLER-

**A** 3x's

1. 2. 3. **B**

*ff*

*FLUTTER *mmf**

**ST. MUTE** **C**

1. 2. **OPEN**

**D**

*8vb ↓*

-VOLGA BOATMAN-

TRUMPET 2 - pg. 2

E

# TRUMPET 3

# VOLGA BOATMAN

ARR. BILL FINEGAN  
-1941-

3x's

1. & 2. 3. B

FLUTTER

STOP MUTE

C

2. OPEN

D

UNISI.

OPT. SVA -

SVA END

SOLO

E

(SOLO)

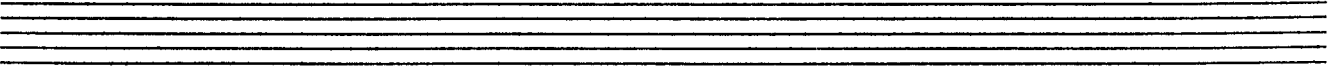
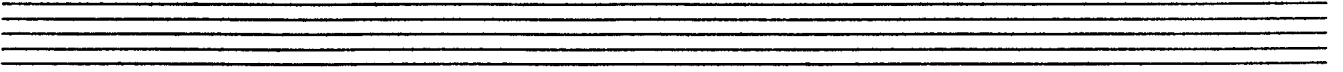
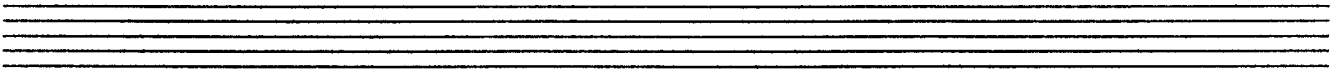
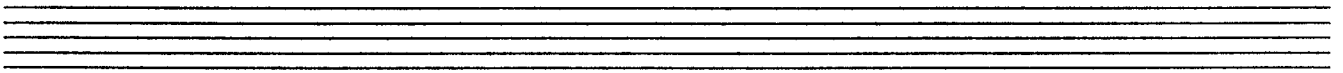
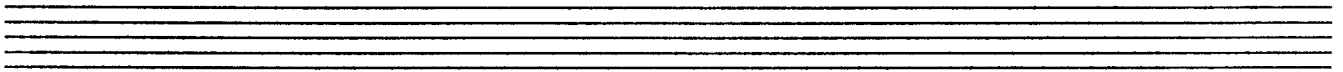
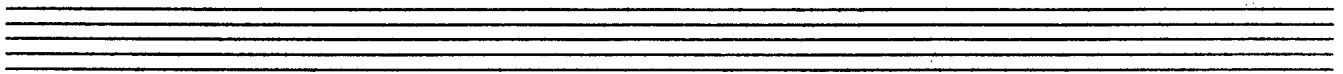

TRUMPET 4

VOLGA BOATMAN

ARR. BILL FINEGAN  
-1941-

- Section A:** Marked "3x's" and "ff" (fortissimo). It contains three first endings, with the first ending leading to a second ending.
- Section C:** Marked "ST. MUTE" and "mf" (mezzo-forte). It includes a first ending that leads to a second ending marked "2. OPEN".
- Section E:** The final section of the score, ending with a double bar line.

The score is annotated with performance instructions like "FLUTTER" and "ST. MUTE".

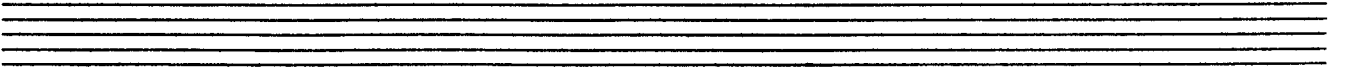
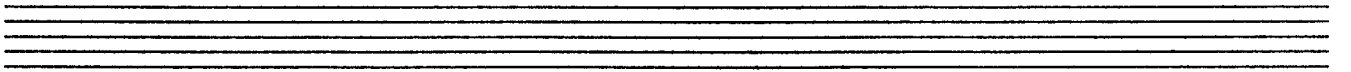
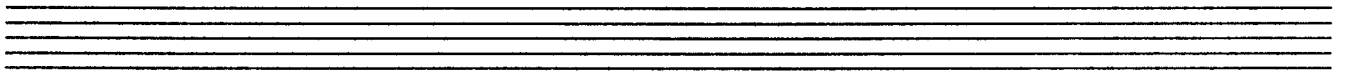
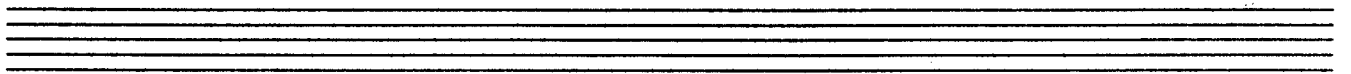
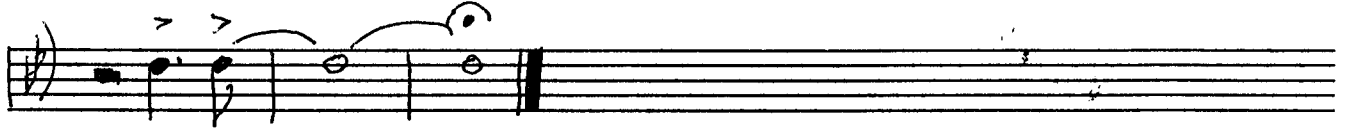

GIUITAR

# VOLGA BOATMAN

ARR. BILL FINEGAN  
-1941-

-MILLER-

**A**

Bbm Ebm Bbm Eb° Bbm Ebm Bbm C° Bbm Ebm

Bbm Ebm | 1. Bbm C° | 2. Bbm C° | 3. Bbm Ebm D<sup>9</sup> B<sup>b</sup> Db<sup>9</sup>

Db<sup>9</sup> Abm<sup>7</sup> Db<sup>7</sup> Gb G<sup>9</sup> Gb E<sup>9</sup> Eb<sup>9</sup> D<sup>9</sup> Db<sup>9</sup> Db<sup>9</sup> Abm<sup>7</sup> Db<sup>7</sup>

Abm G<sup>9</sup> Gbma<sup>7</sup> Ema<sup>7</sup> Gbma<sup>7</sup> Ebm Bbm B<sup>9</sup> B<sup>9</sup>

Bbm Ebm Bbm Ebm C<sup>7b9</sup> B<sup>7b5</sup> Bbm

Bbm Eb Bbm C° Bbm B<sup>b</sup> F<sup>7</sup> Bbm Ebm

Bbm C° Bbm Ebm Bbm F<sup>7</sup> Bbm

**D**

Fm C<sup>9</sup> Fm

**E**

Fm Bbm Fm C<sup>9</sup> Fm Bbm Fm G° Fm G°

F° G° Fm Gb<sup>9</sup> G° Fm Ema<sup>7</sup> Fm Ema<sup>7</sup>

Ten empty guitar staves are provided for further notation.

PIANO

# VOLGA BOATMAN

- MILLER -

ARR. BILL FINEGAN  
- 1941 -

Bbm Ebm Bbm Eb° Bbm Ebm C°

Bbm Ebm Bbm Ebm Bbm Ebm 1. 2.

3. B Db° Db° Abm7 Db7 Gb G9 Gb E9 Eb° D9

Db° Db° Abm7 Db7 Abm G9 Gbm7 Em7 Gbm7 Ebm

Bbm B° B° Bbm Ebm Bbm Ebm

Two sets of empty musical staves at the bottom of the page.

BASS

# VOLGA BOATMAN

-MILLER-

ARR. BILL FINEGAN  
-1941-

**A**

**D** CLAP HANDS

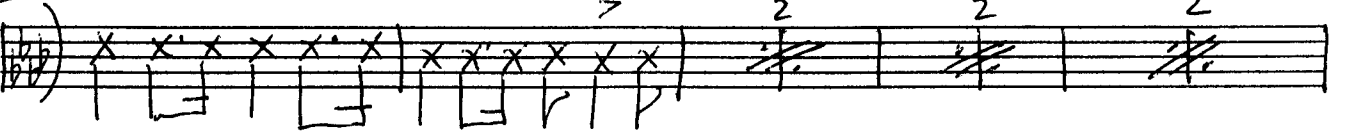

-VOLGA BOATMAN

BASS-pg.2

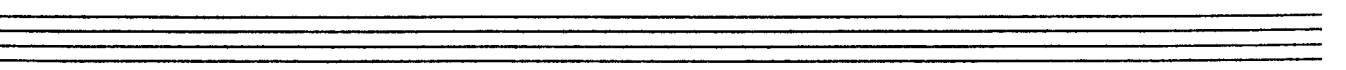
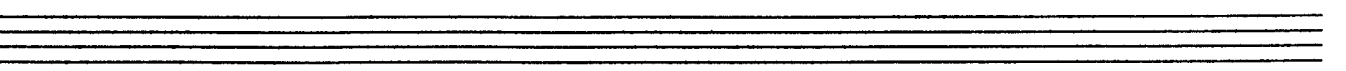
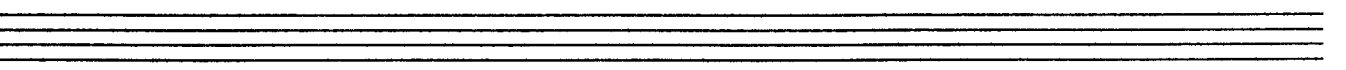
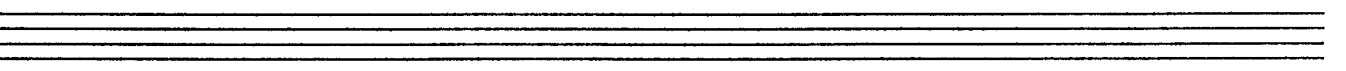
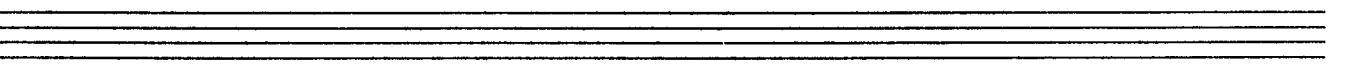
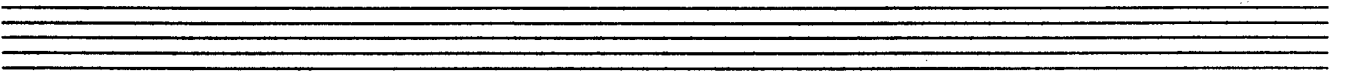
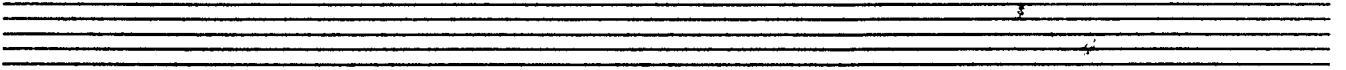

DRUMS

VOLGA BOATMAN  
-MILLER-

ARR.  
BILL FINEGAN  
-1941-

**A** BRUSHES

**B** RIDE CYMBAL

**SOLO** TOM-TOM

**E**

CONDUCTOR

Volga Boatman  
—GLENN MILLER VICH—

208

ARR. Bill FINGAL  
-1941-

**A**

1. ♯2. | 3. **B**

**FLUTTER**

**ST. MUTE** **C**

**2. OPEN** **D** **UNIS.**

CONDUCTOR Pg-2